Am Sedelschwinget

Walzer

H. Brülisauer

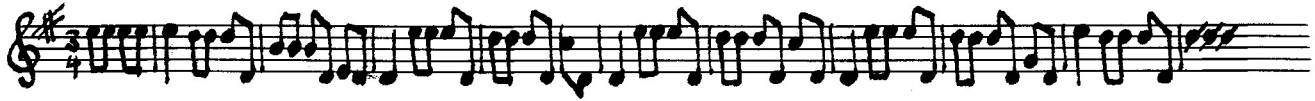

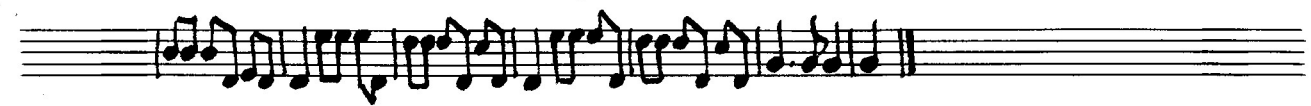

Hackbrett:

