Mus 1 SN 103

Klar. B

Abschied von Monte Carlo

Tango Sepp Nussbaumer

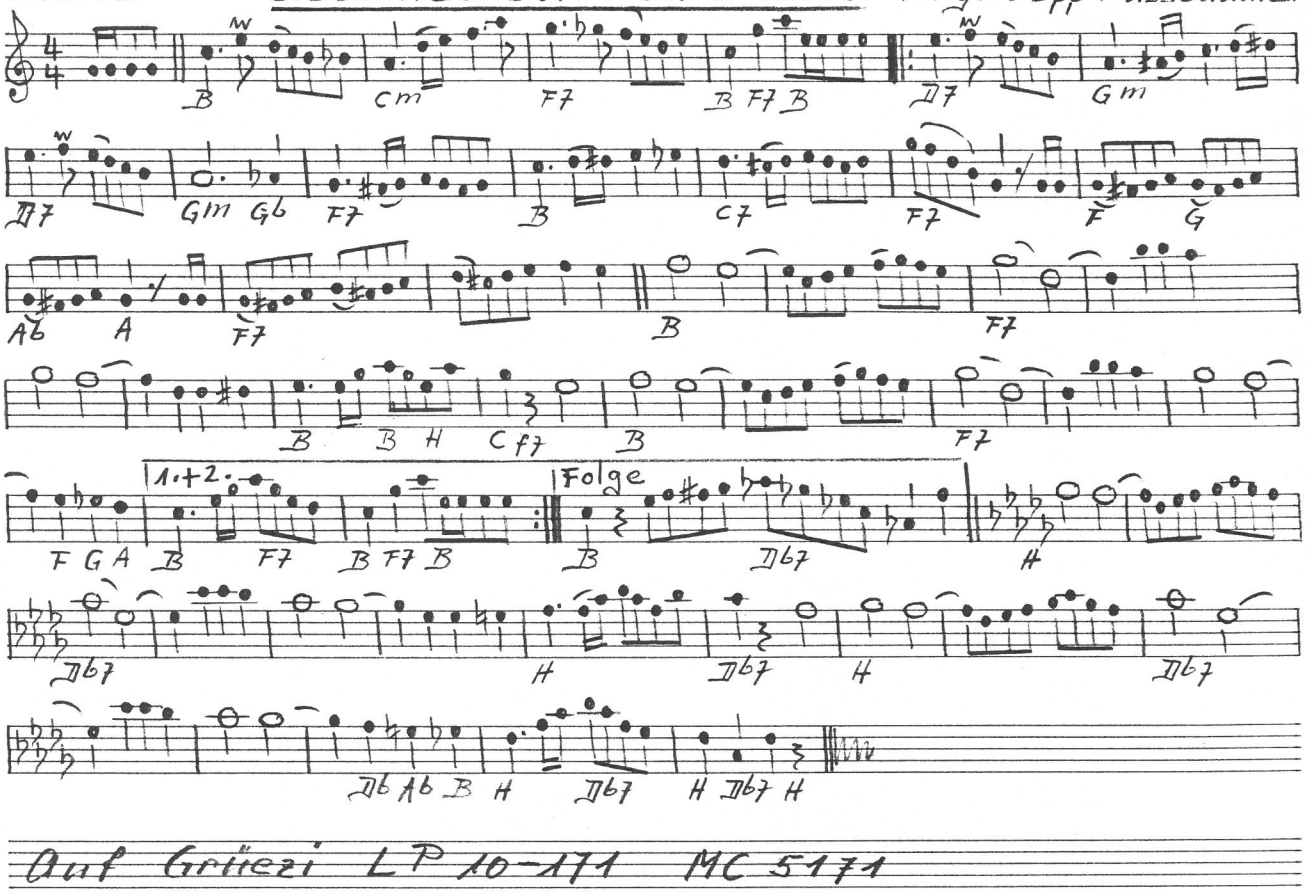

Auf Grüezi LP 10-171 MC 5171

2. Stimme

Abschied von Monte Carlo
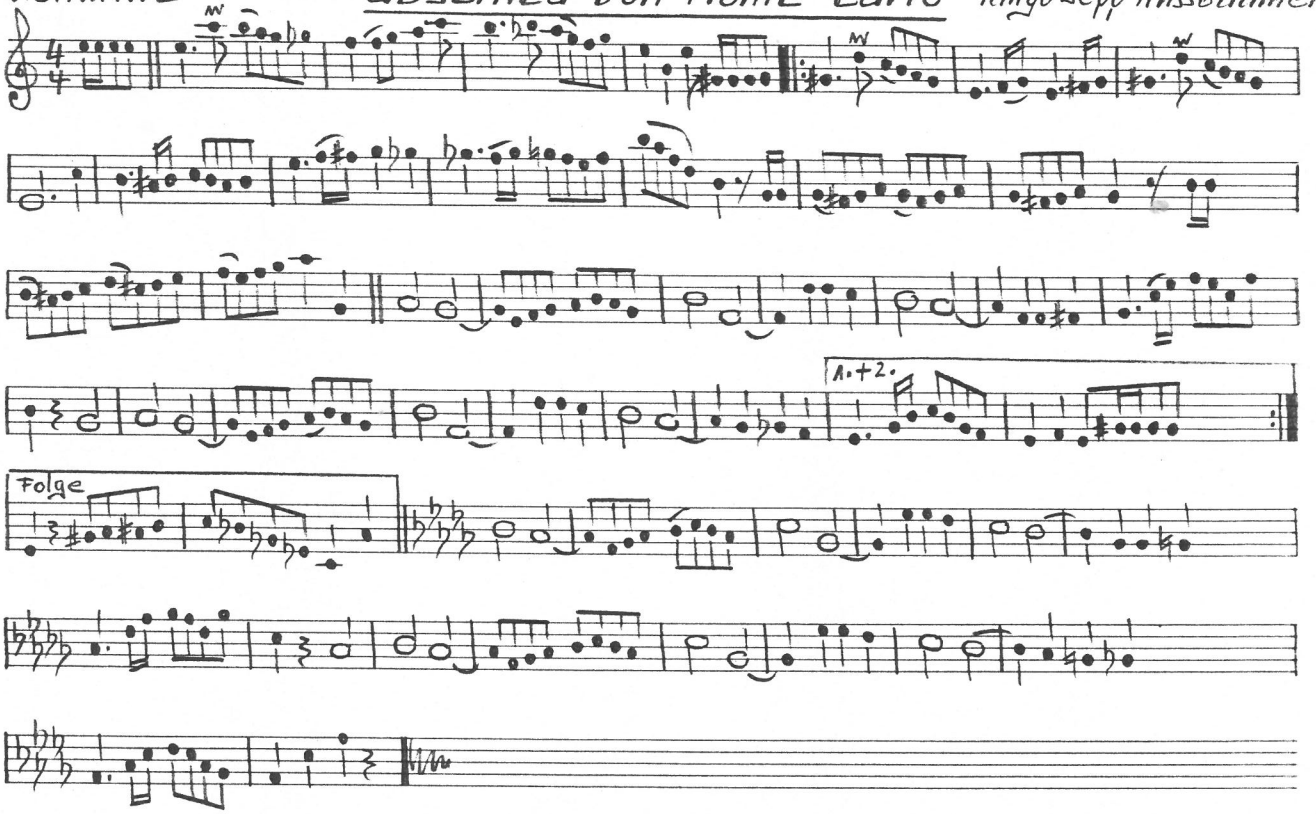
Tango Sepp Nussbaumer