Mus 1 V4 5

6. Bim Burehof-Kari

Ländler

Walter Grob

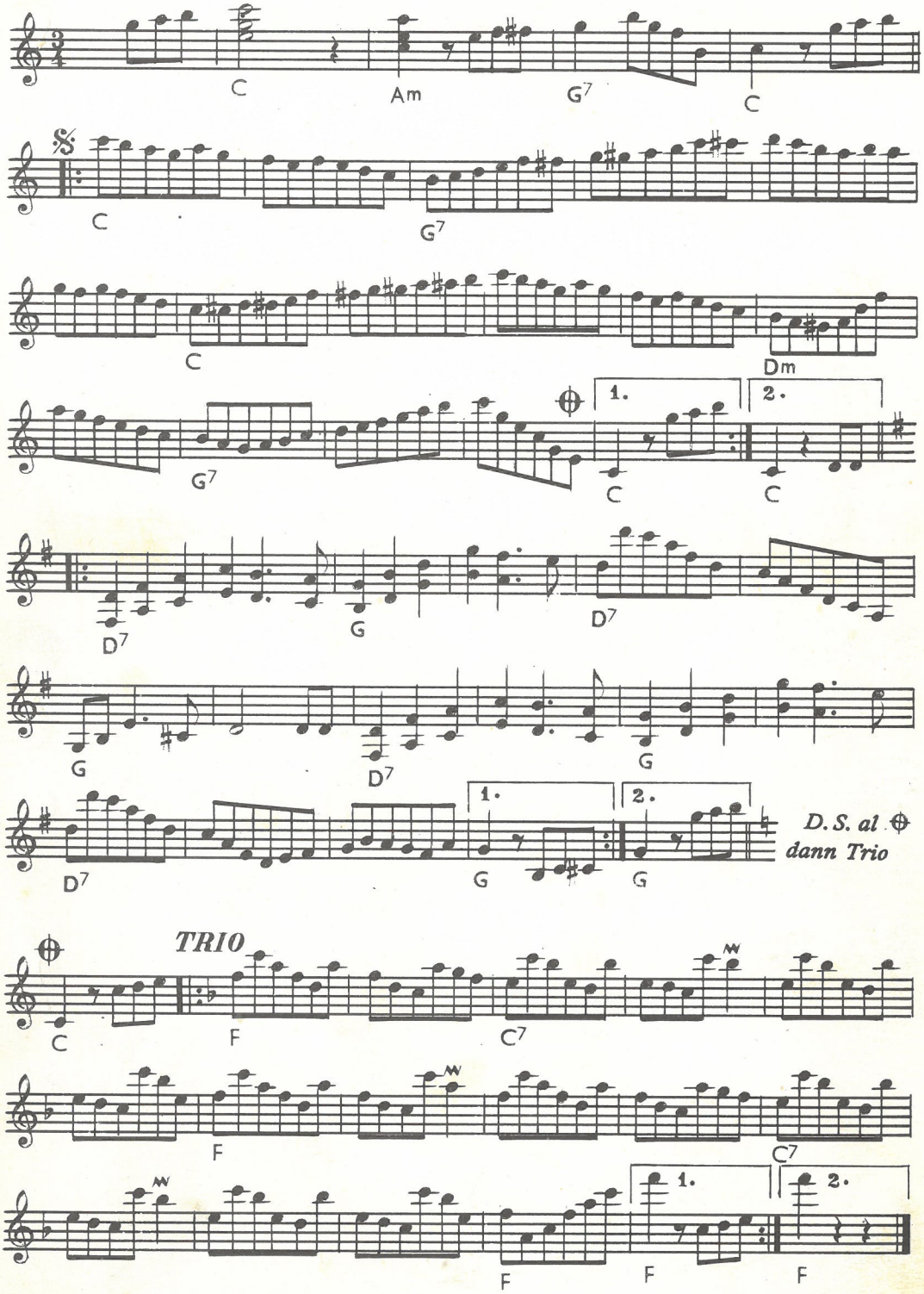

Auf Schallplatte „Tell Record"

© 1961 by Musikverlag Fridolin Feldmann, Lachen SZ, Schweiz