für Männerchor

Bittruf zu St. Florian

Patron der Feuerwehrleute
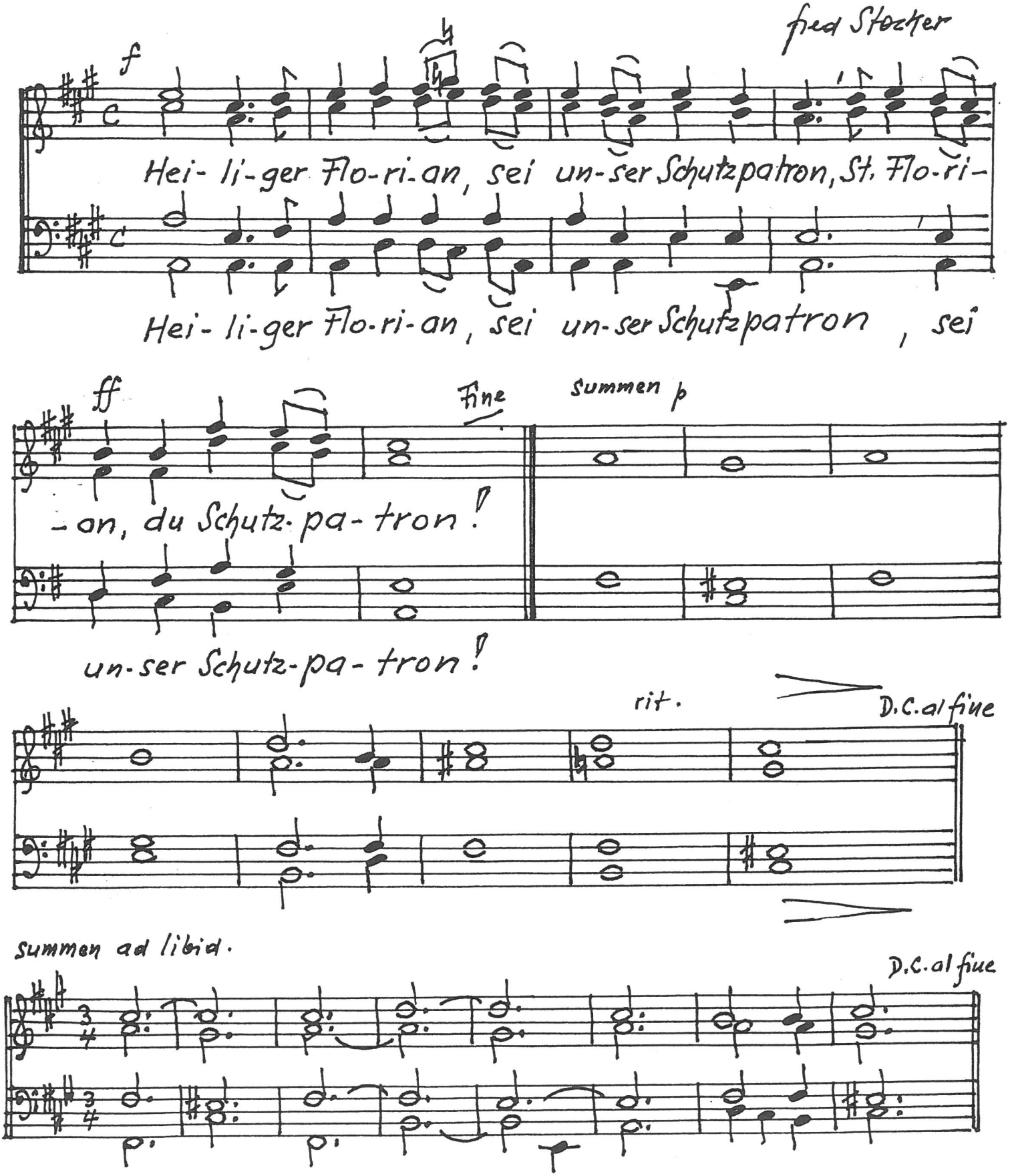
fred Stocker