Mus 1 Wa 6

2. De Schliefer

Ländler

Walter Grob

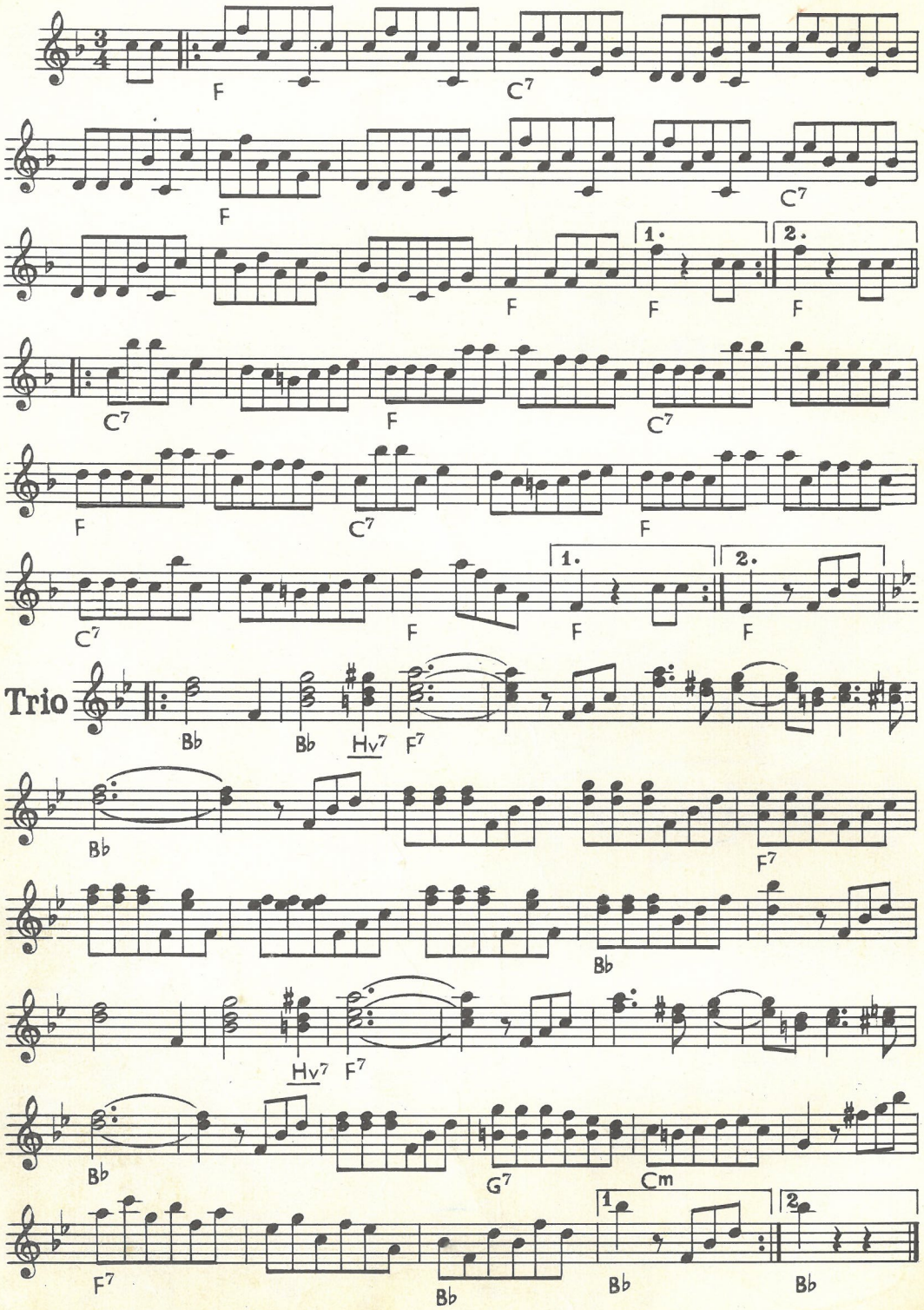

© 1959 by Musikverlag Fridolin Feldmann, Lachen SZ, Schweiz